

Culduthel Rd Between Davidson And Galloping Goose
2024-03-11 To 2024-03-17



The data presented here is for information purposes only and should not be considered authoritative for construction, geotechnical, engineering, navigational, legal, or other site-specific uses. Please note that small datasets may skew the calculation of the hourly 85th percentile speed. The information shared is owned by the Transportation Division of the Engineering Department at the District of Saanich. Accuracy is not guaranteed.

This document contains:

Overview

Vehicle Volume Summary

Vehicle Speed Summary

Vehicle Classification Summary

Overview

Culduthel Rd Between Davidson And Galloping Goose
2024-03-11 To 2024-03-17

Metric	EB	WB	Combined
Average Traffic Volume (weekdays)	457	503	960
Average Speed (km/h)	21	22	21

Weather Information	Value
Minimum Temperature	-1.2 °C
Maximum Temperature	9.1 °C
Total Precipitation	34.7 mm



Location Map

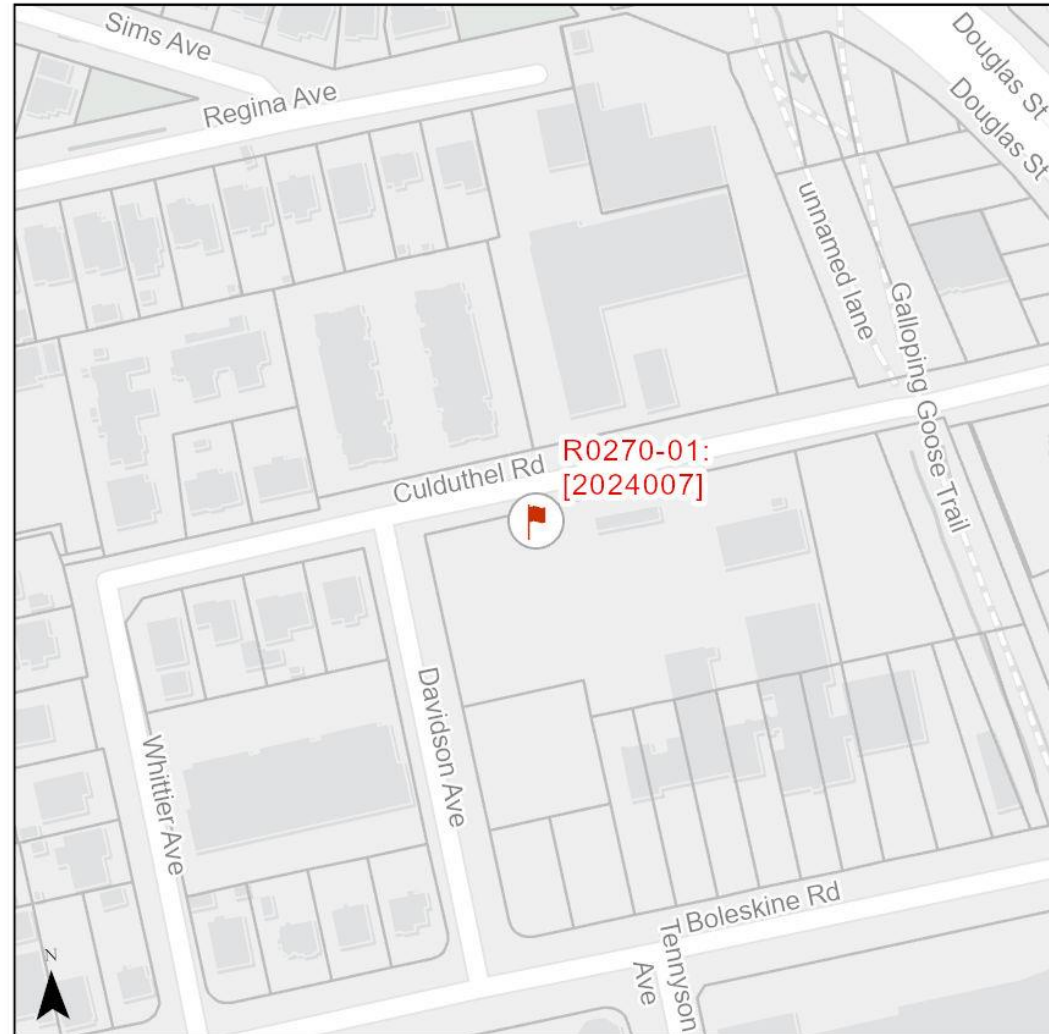

Vehicle Volume Summary

Start Date: 2024-03-11
 Start Time: 12:00 AM
 Station ID: R0270-01



Location: Culduthel Rd Between Davidson And Galloping Goose

DATE:	2024-03-11		2024-03-12		2024-03-13		2024-03-14		2024-03-15		WK AVG		WK AVG	HOURLY		
	MON		TUE		WED		THURS		FRI		EB	WB	CH 1+2	%		
Time:	EB	WB	EB	WB	EB	WB	EB	WB	EB	WB	EB	WB				
12-1 AM	1	0	1	2	1	0	1	0	5	1	2	1	2	0.2%		
1-2 AM	0	0	0	0	1	1	0	3	0	1	0	1	1	0.1%		
2-3 AM	1	1	0	0	0	0	1	0	0	0	0	0	1	0.1%		
3-4 AM	2	0	5	0	4	0	2	0	3	0	3	0	3	0.3%		
4-5 AM	0	2	1	2	2	1	1	1	0	1	1	1	2	0.2%		
5-6 AM	2	0	4	1	3	1	4	2	3	1	3	1	4	0.4%		
6-7 AM	12	4	18	4	9	5	8	7	13	9	12	6	18	1.9%		
7-8 AM	36	33	52	41	37	29	42	37	37	34	41	35	76	7.9%		
8-9 AM	31	52	43	69	40	60	37	55	37	45	38	56	94	9.8%		
9-10 AM	32	25	46	48	48	41	30	36	34	35	38	37	75	7.8%		
10-11 AM	31	31	35	26	28	38	31	30	39	33	33	32	64	6.7%		
11-12 PM	46	37	40	36	33	24	49	30	40	35	42	32	74	7.7%		
12-1 PM	37	30	45	35	31	42	57	39	35	27	41	35	76	7.9%		
1-2 PM	21	32	31	41	44	32	30	33	34	26	32	33	65	6.7%		
2-3 PM	28	25	36	33	36	39	33	33	34	38	33	34	67	7.0%		
3-4 PM	50	48	49	61	45	43	33	38	41	51	44	48	92	9.6%		
4-5 PM	40	62	45	66	35	55	31	47	28	52	36	56	92	9.6%		
5-6 PM	24	46	18	34	21	41	14	32	21	34	20	37	57	5.9%		
6-7 PM	15	33	10	22	19	34	17	25	19	26	16	28	44	4.6%		
7-8 PM	5	15	7	3	11	13	17	16	7	15	9	12	22	2.3%		
8-9 PM	8	8	12	18	12	7	8	11	1	1	8	9	17	1.8%		
9-10 PM	0	9	4	4	4	9	3	9	2	3	3	7	9	1.0%		
10-11 PM	4	1	3	3	3	3	3	2	0	1	3	2	5	0.5%		
11-12 AM	0	0	2	0	1	0	0	0	0	0	1	0	1	0.1%		
LANES	426	494	507	549	468	518	452	486	433	469	457	503	960	100.0%		
TOTAL	920		1056		986		938		902		960					
	MON		TUE		WED		THURS		FRI		WK AVG					
MAX. 7 - 9 am PEAK	94		9.8%		between		8-9 AM		468		6 HR TOTAL		2 HOUR PEAK INTERVALS			
MAX. 7 - 11 am PEAK	94		9.8%		between		8-9 AM		319		4 HR TOTAL		2 HR AM (7 - 9 AM)			
MAX. 11 am - 1 pm	76		7.9%		between		7-8 AM						7-8 AM	VEH / HR	VEH / 2HR	2 HR %
MAX. 11 am - 3 pm	76		7.9%		between		7-8 AM						8-9 AM	76	169	17.6%
MAX. 4 - 6 pm PEAK	92		9.6%		between		4-5 PM							94		
MAX. 3 - 6 pm PEAK	92		9.6%		between		4-5 PM									
									24 HOUR FACTORS		2 HR NOON (11 - 1 PM)					
									2.05		6-24 HR FACT.		11-12 PM	VEH / HR	150	2 HR %
									3.01		4-24 HR FACT.		12-1 PM	74		15.6%
														76		
													2 HR PM (4 - 6 PM)			
													4-5 PM	VEH / HR	149	2 HR %
													5-6 PM	92		15.5%
														57		

Vehicle Speed Summary



Station ID: R0270-01
 Location: Culduthel Rd Between Davidson And Galloping Goose
 Dates: 2024-03-11 To 2024-03-17

Bin Number	1	2	3	4	5	6	7	8	9	10	11	12	13	14
Bin Speeds	1-20	21-25	26-30	31-35	36-40	41-45	46-50	51-55	56-60	61-65	66-70	71-80	81-90	91-9999
Count Total	2389	1789	822	288	80	15	16	2	0	0	0	0	0	0
Percent Total	44%	33%	15%	5%	1%	0%	0%	0%	0%	0%	0%	0%	0%	0%

Movements	Above 30 km/h	Above 40 km/h	Above 50 km/h
EB	5%	0%	0%
WB	9%	1%	0%
Combined	7%	1%	0%

Movements	Average Speed	85th Percentile Speed	95th Percentile Speed
EB	21 km/h	26 km/h	31 km/h
WB	22 km/h	27 km/h	34 km/h
Combined	22 km/h	26 km/h	32 km/h

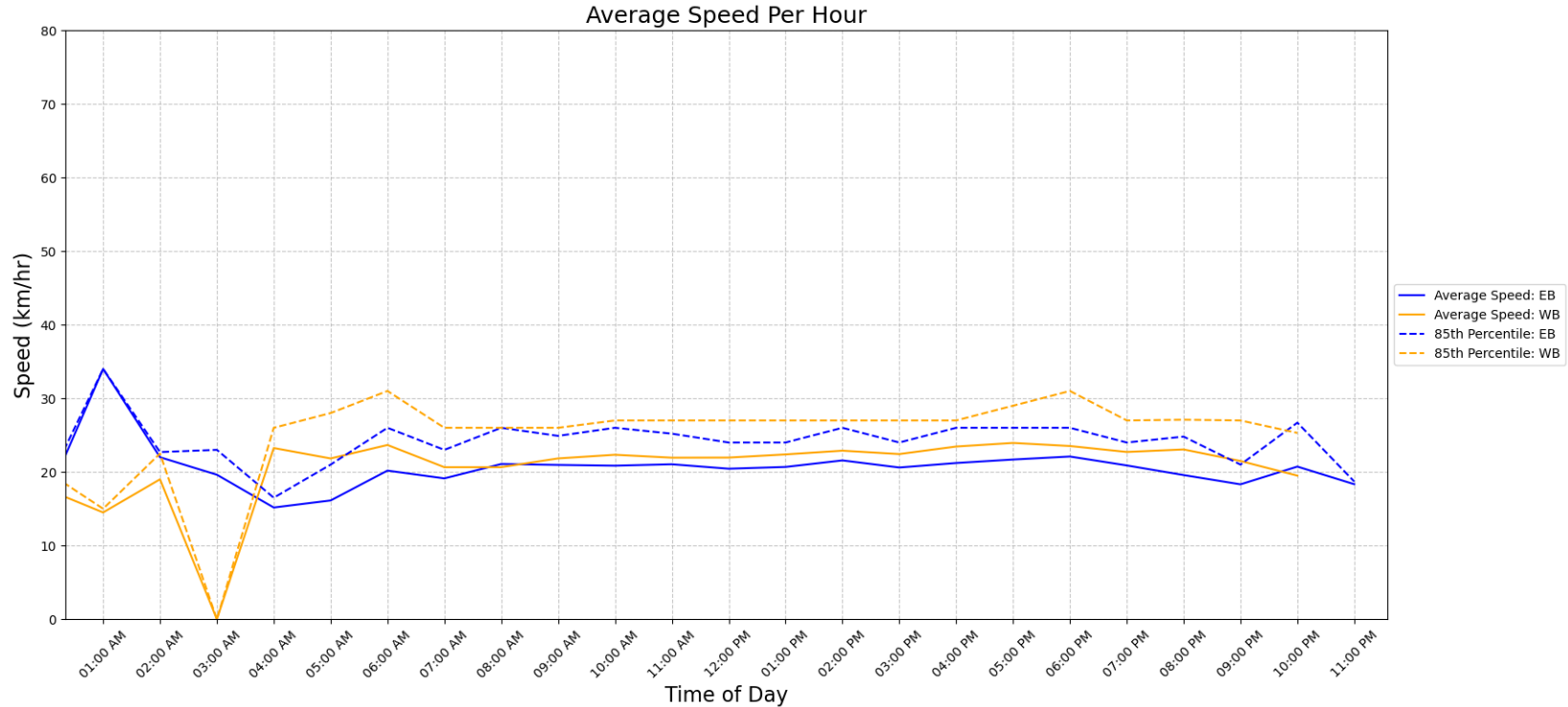

Vehicle Class Summary

Station ID R0270-01
 Location: Culduthel Rd Between Davidson And Galloping Goose
 Dates: 2024-03-11 To 2024-03-17



Classification	Motorcycle	Car & Light Goods Vehicles	Buses & Single Unit Truck	Trailer Truck	Multi-trailer truck
Length	0m to 2.00m	2.01m to 7.00m	7.00m to 15.20m	15.20m to 22.50m	22.51m to 999m

Movement	Classification					Total
	Motorcycle	Car & Light Goods Vehicles	Buses & Single Unit Truck	Trailer Truck	Multi-trailer truck	
EB	239	2125	219	1	0	2584
WB	136	2185	476	10	10	2817
Total	375	4310	695	11	10	5401
Percentage of Total	6.94%	79.80%	12.87%	0.20%	0.19%	100.00%